

WORPLE ROAD

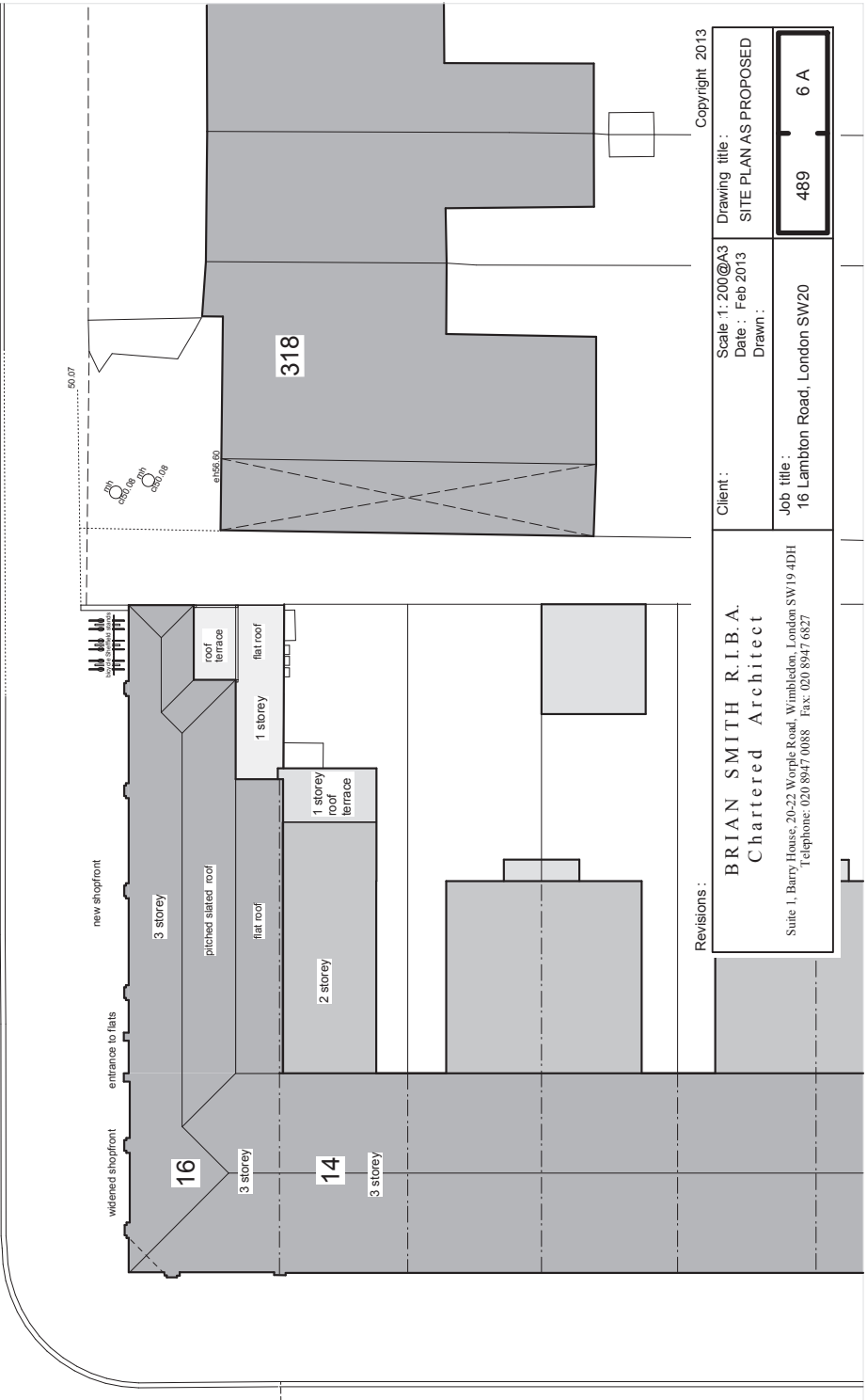

Revisions:

Client:	Scale: 1: 200@A3	Drawing title:
BRIAN SMITH R.I.B.A. Chartered Architect	Date: Feb 2013	SITE PLAN AS PROPOSED
Suite 1, Barry House, 20-22 Worple Road, Wimbledon, London SW19 4DH Telephone: 020 8947 0688 Fax: 020 8947 6827	Drawn:	
	Job title:	
	16 Lambton Road, London SW20	489
		6 A

Copyright 2013

This page is intentionally left blank